

Talent Strong Florida Summit

Better Together



#FCAN2022 #TALENTSTRONGFL

FLORIDA
COLLEGE ACCESS NETWORK

Committing to Data for Equitable Systems-Change: Lessons Learned from an LCAN Community of Practice

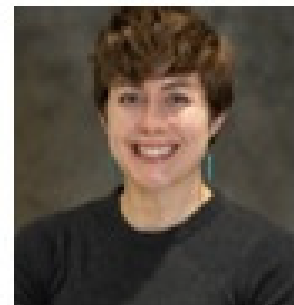

**Dr. Kristen
Hengtgen**
Senior Researcher
Florida College
Access Network



**Dr. Kimberly
Krupa**
FCAN Consultant and
Chief Strategy Officer
Community Action
Program Committee -
Pensacola



DR. SYNTHIA DOAKS
sdoaks@familypromiseofbrevard.org



DAISY C. FRANKLIN, MSW
daisy.higherupconsulting@gmail.com



COLLEEN LOCKWOOD
colleen@crescendophilanthropy.com

our Community of Practice

IN 5 MEMES

me watching my friends
flourish and becoming better
version of themselves



 **FCAN**
FLORIDA COLLEGE ACCESS NETWORK

DR. KRISTEN HENGTTGEN
khengtgen@usf.edu

JOIN THE ROWING TEAM THEY SAID

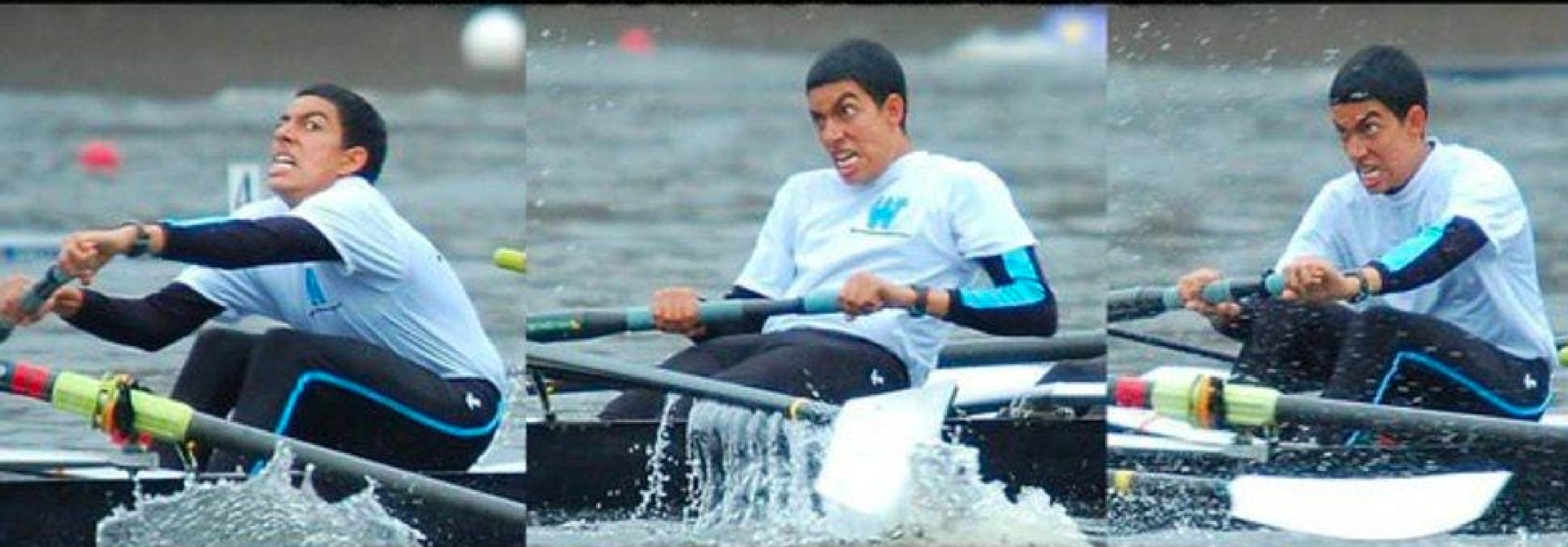

IT'D BE A LOT OF FUN THEY SAID

quickmeme.com



FCAN
FLORIDA COLLEGE ACCESS NETWORK

DR. KIMBERLY KRUPA
kimberlykrupa@gmail.com

MY PLANS



AFTER DATA COP



ELEVATE
BREVARD

DR. SYNTHIA DOAKS
sdoaks@familypromiseofbrevard.org

I KNOW WHAT YOU DID

I KNOW EVERYTHING

makeameme.org

You're invited to a Tea Party...

By Tea Party I mean a
Community Data Walk
- not what you were expecting?



upliftED

DAISY C. FRANKLIN, MSW
daisy.higherupconsulting@gmail.com



**Talent Strong
Florida Summit**
Better Together



COLLEEN LOCKWOOD
colleen@crescendophilanthropy.com